

Plat of Survey of a Parcel of land located in Block 5, Arnolds Addition to the City of Elkhorn, Walworth County, Wisconsin and more particularly described as follows; Commencing at the Southwest corner of said block 5 thence Easterly along the South line of said block 5 55.24 feet to the point of beginning; thence North 158.07 feet; thence Easterly 65.05 feet; thence South 159.75 feet to the South line of said block 5; thence Westerly 65.24 feet to the point of beginning.

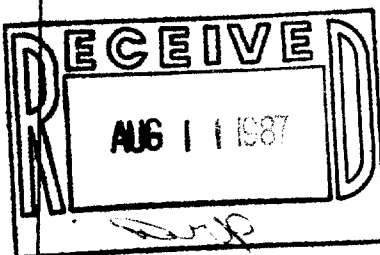

Bearing reference: Westerly line of parcel assumed to bear North 5.

BLOCK
ARNOLD'S

A.D.D. ADDITION

D. D. COOPER & CO., INC.
Daniel D. Cooper
Rt. 4 Box 5088
Elkhorn, WI 53121

Scale 1"=20'

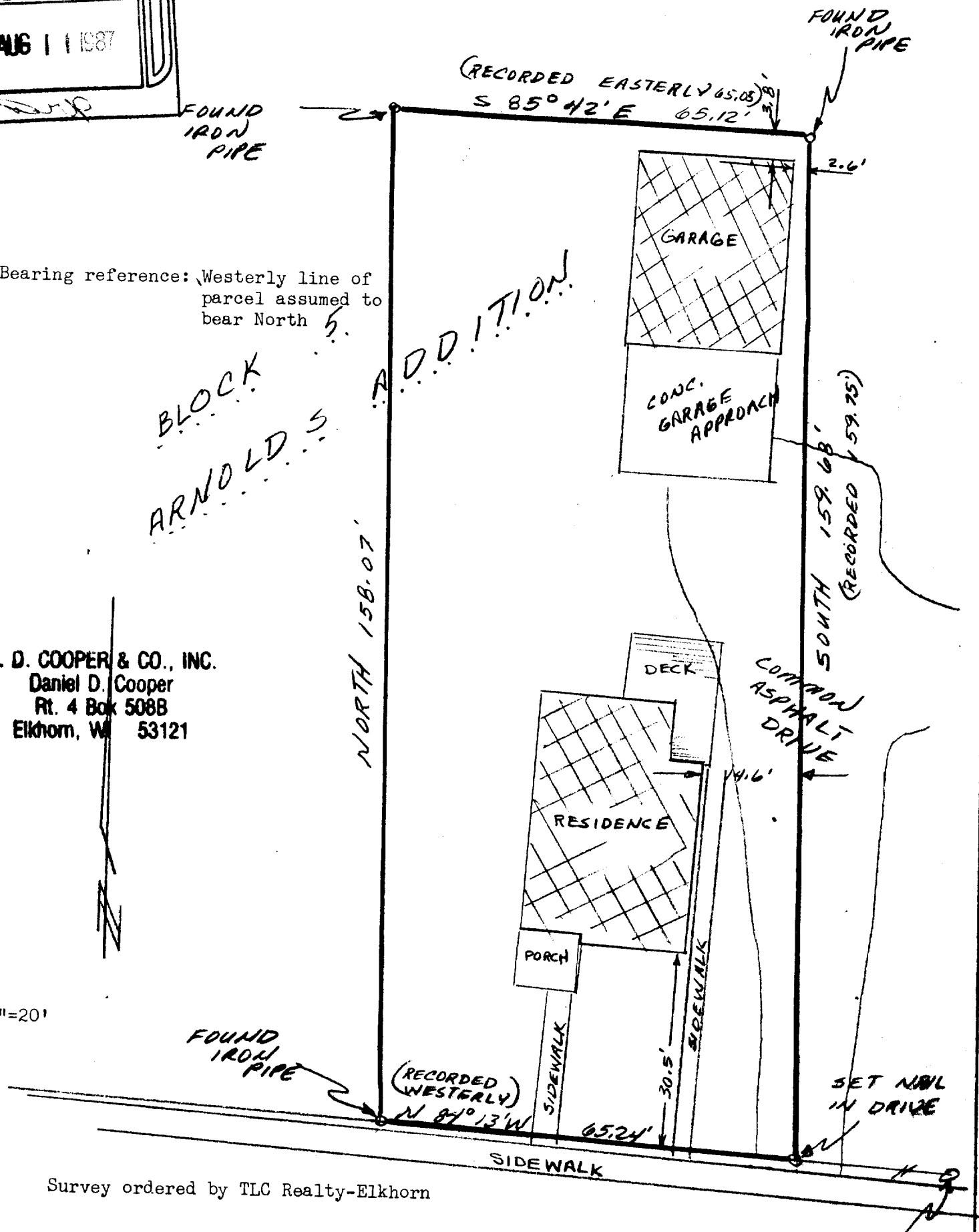

Survey ordered by TLC Realty-Elkhorn

I hereby certify that I have surveyed the property described hereon and that the above map is a true and accurate representation thereof to the best of my professional knowledge and belief.

Dated this 27 day of July, 1987

Daniel D. Cooper
Daniel D. Cooper RLS NO. S-1464

